

PLAN SHOWING THE PROPOSED RESIDENTIAL BUILDING
 IN S.No: 390/1 AT PLOT No:2 TIRUNEERMALAI VILLAGE
 TIRUNEERMALAI TOWN PANCHAYAT, SAIDAPET TALUK, CHENGAI-
 M.G.R. DIST. SCALE: 1" = 8'-0" (1:100)

R.P
 JOINERY DETAILS (18) 7/82

- 1: D, DOOR : 3'-3" x 6'-6" : 99 x 198
- 2: D1, DOOR : 3'-0" x 6'-6" : 91 x 198
- 3: D2, DOOR : 2'-6" x 6'-6" : 76 x 198
- 4: W, WINDOW : 4'-0" x 4'-0" : 122 x 122
- 5: G-D, GRILL DOOR : 3'-3" x 6'-6" : 99 x 198
- 6: W1, WINDOW : 3'-0" x 4'-0" : 91 x 120
- 7: W2, WINDOW : 3'-0" x 3'-0" : 91 x 91
- 8: V, VENTILATOR : 3'-0" x 2'-0" : 91 x 61

SL.No	AREA DETAILS	SQ. FT	SQ. MT
1	Plot Area	1957	182.03
2	Plinth Area	772	71.79
3	Carpet Area	604	56.17
4	Plot Coverage	39%	

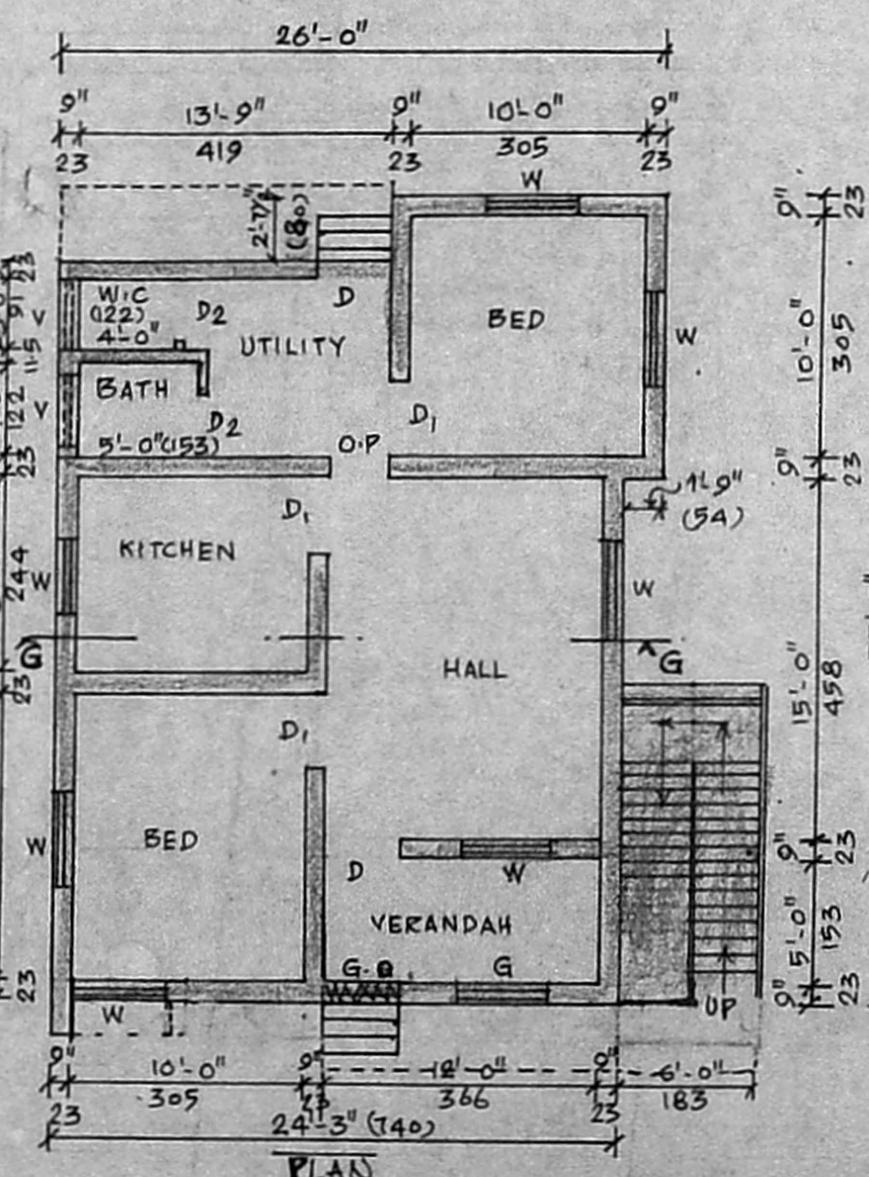
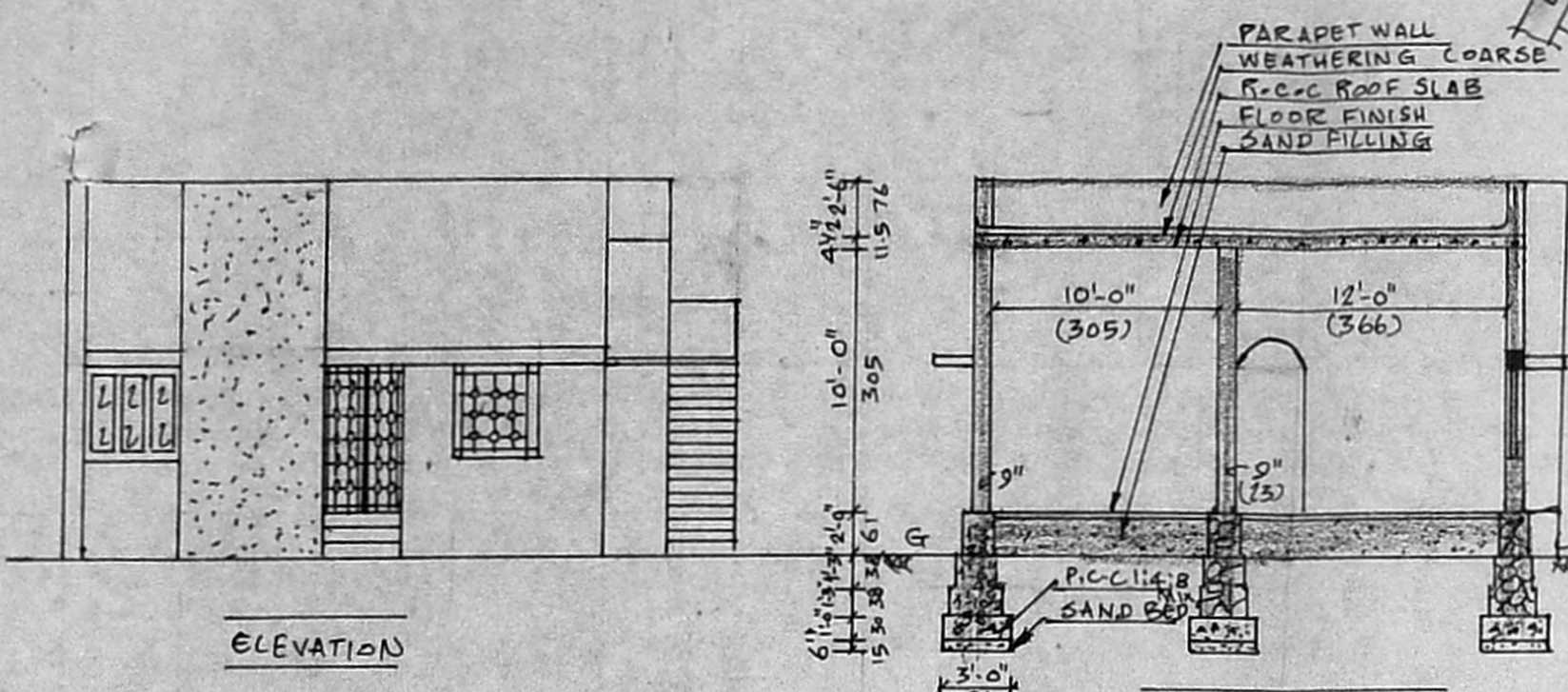

SECTION AT-GG
 Planning Permit No. A/1330/92
APPROVED
 SUBJECT TO THE CONDITIONS IN
 THIS OFFICE LETTER.
 No. A/15273/92 Date 09.92
 o/c
 FOR MEMBER SECRETARY
 MADRAS METROPOLITAN
 DEVELOPMENT AUTHORITY
 MADRAS-600 008

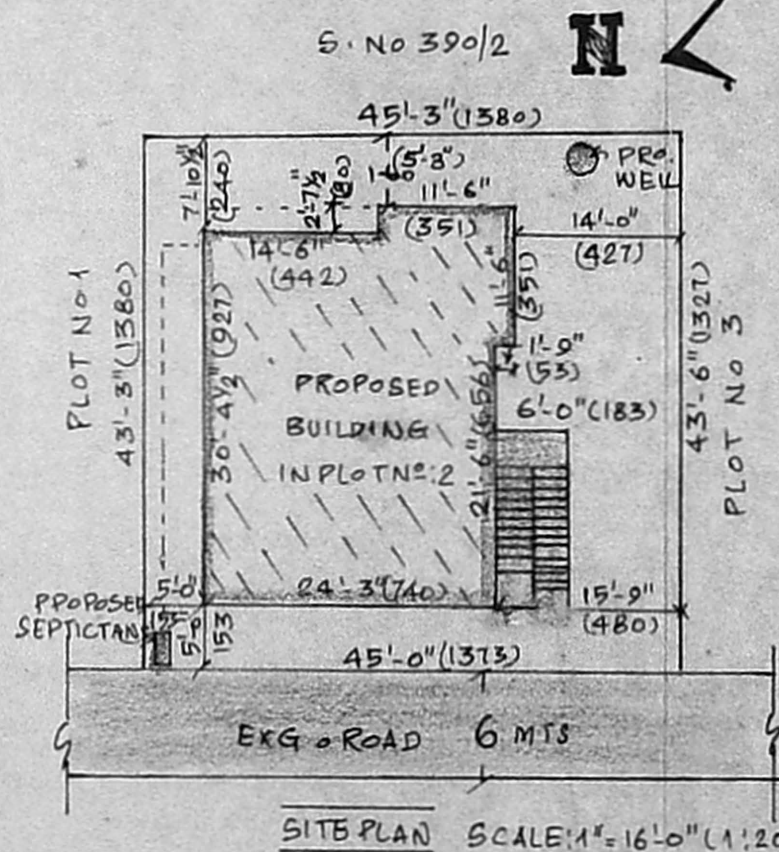
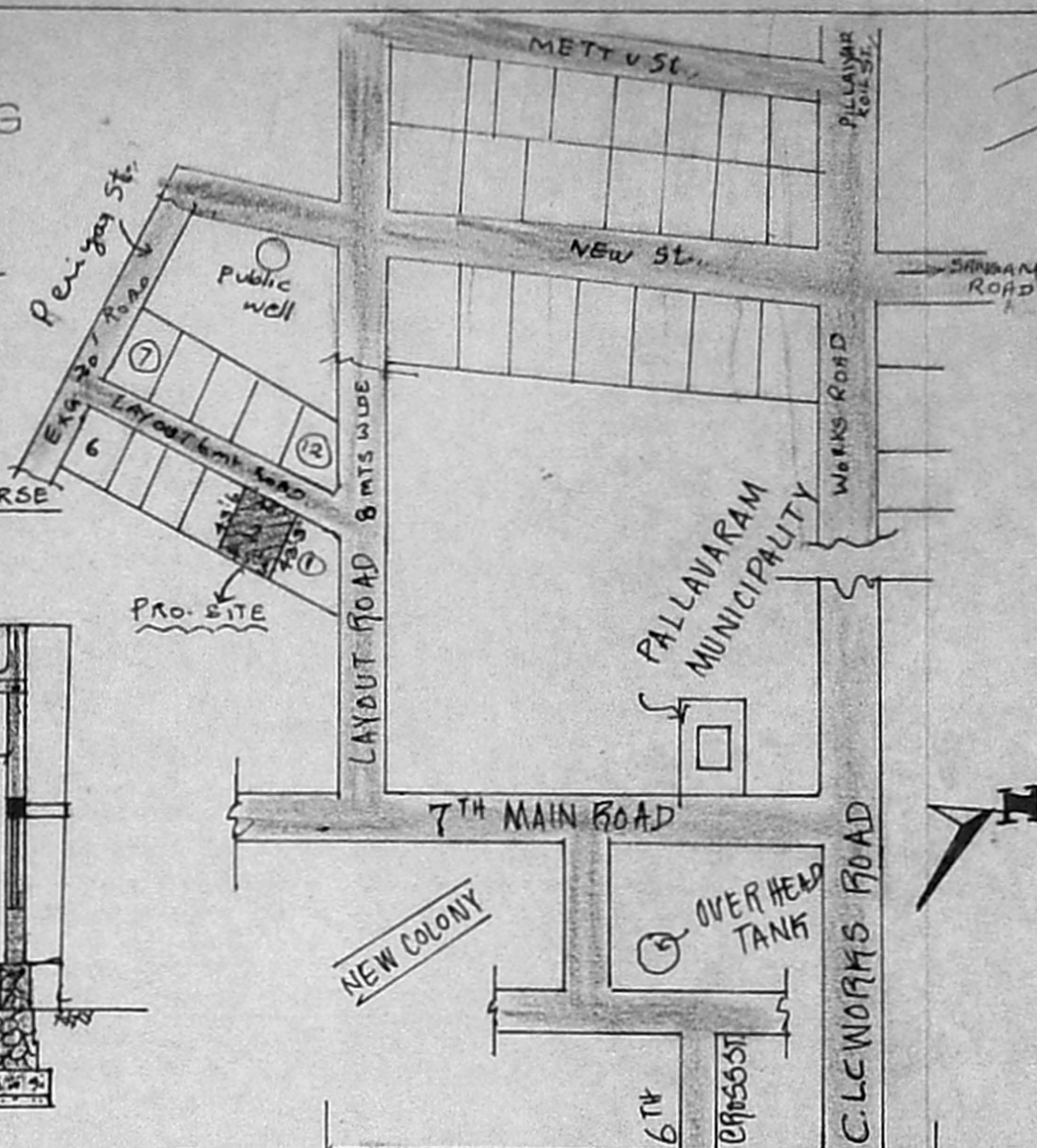
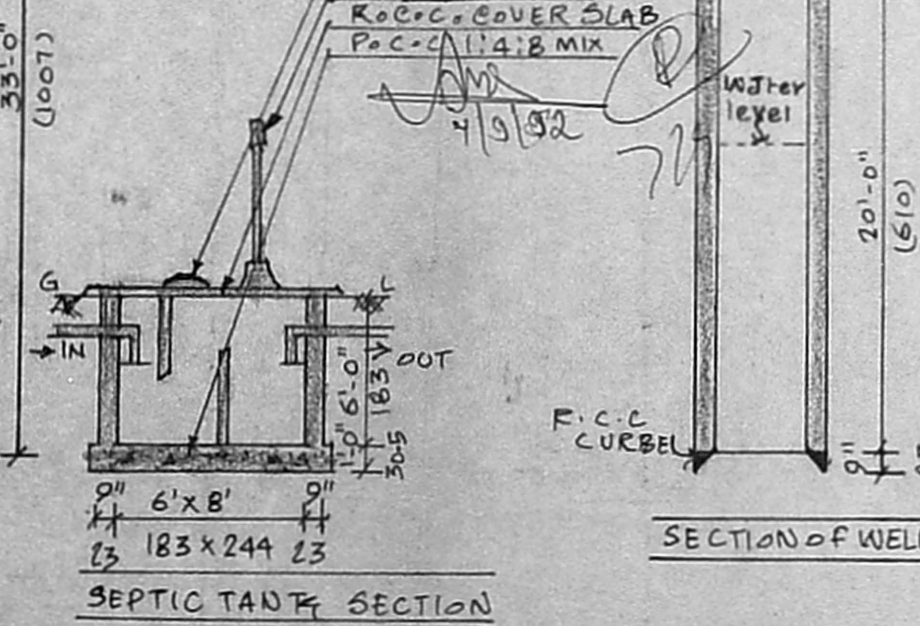

COLOUR INDEX
 EXG: [] PRO: [] BOUNDARY: []
 ROAD: []

OWNER: *Sarpagan*
 Jyotish Pathak
 JYOTISH PATHAK, A.M.I.E.,
 CIVIL ENGINEER,
 LEO BUILDERS,
 41A, Station Road I Floor,
 CHROMPET, MADRAS-600 044.
 LICENSED SURVEYOR